

FOOD FOR THOUGHT

LATE WINTER/EARLY SPRING 2021



MEET TYRUS

Tyrus attended one of KLF's recent food distributions at a local school building. "I heard about this event from my kid's principal," said Tyrus when checking in. "We could use some help right now, and this is really convenient for us." Tyrus went on to share that he has lost a lot of work due to COVID and, with the kids learning virtually, they've spent more on food and childcare. "I know we will get back on our feet soon. But this is a big help for sure!" Our staff loads grocery items in Tyrus' trunk, and he heads home.

I am on chemotherapy right now.

I don't want to be a burden, but I am unable to eat dairy...

- Suyin
Student, Chemo Patient,
and KLF Client

MEET SUYIN

When Suyin first contacted KLF, she indicated that she was a master's degree student with limited income and would appreciate some food assistance. Shortly after she picked up for the first time, Suyin contacted us. She was concerned because she couldn't use all the items. "I am on chemotherapy right now," Suyin shared "I don't want to be a burden, but I am unable to eat dairy right now." We told Suyin that it was no burden, and we asked her more about the foods she could tolerate during her treatment. Next time she needs assistance, her food will be customized to what she needs most. "Thank you," Suyin responds. "My schoolwork and treatment can be a lot. This is a relief!"



MEET BRIAN

Brian reached out to KLF and asked, "I've heard you do home deliveries of groceries. Is this really true?!" He went on to explain that his wife and two daughters were in desperate need of food assistance but didn't have any transportation right now. It's been frustrating for Brian to know that there are resources available, but the barrier of transportation keeps this assistance just out of reach. After scheduling Brian for a delivery later that day, he responded, "You have no idea what this means to me and my girls!"



– A NOTE FROM JEN –

WE BID FAREWELL TO DAVE HAFER, RETIRING SENIOR WAREHOUSE MANAGER

On March 12th, Kalamazoo Loaves & Fishes bid farewell to longtime staff member and Senior Warehouse Manager Dave Hafer. Dave came to KLF in October of 2010 as a volunteer; one year later he was hired on as a Warehouse Assistant. While nearly everything about his position changed during his tenure, he says that one thing has remained constant: KLF's dedication to clients.

Over the years, Dave helped KLF foster connections with hundreds of agencies, farms, and grocery stores to keep our pantries stocked and food distributions bountiful. He was instrumental in securing fruit and vegetable seedlings each spring so clients could plant their own gardens. Dave developed a system to glean produce and other items from the Kalamazoo Farmers Market during warm weather months. He also played a key role in KLF's acquisition of a flash freezer for our Repack Room. Even with retirement in site, Dave didn't hesitate to take on extra responsibilities when staff transition left us short-staffed.

There is no doubt that Dave will be sorely missed by all at KLF. We hope you'll join us in bidding him thanks and good fortune in what lies ahead. — *Jennifer Johnson, Executive Director*

Q: Describe how you have seen KLF evolve over your tenure.

A: When I first started volunteering, we were at the Alcott location. It was small, cramped, and cold (or hot, but never at the right time). Our present facility has room to adapt to meet the changing needs of our clients. We've been able to form additional partnerships with other agencies and food banks to improve food distribution in the community.

Q: How have the food procurement partnerships you've fostered over the years shaped the way KLF functions today?

A: We have been able to build connections with additional agencies, including the State of Michigan, to receive more donated food. We also continue to look for local growers who can help us provide more fresh produce to our clients.

Q: What will you miss most about working at KLF?

A: The dedication of the staff and volunteers.

Q: Any final parting words?

A: I am very thankful to all of the people I have encountered. My life has truly been changed by my experiences at KLF.



*Retiring Senior Warehouse Manager
Dave Hafer.*

WELCOME AND THANK YOU

We are pleased to welcome two new members to our Board of Directors! **Joshua Schultz** is the Vice President of Commercial Banking at First National Bank of Michigan. Prior to joining the Board, Josh had a long history of volunteering with Loaves & Fishes. **Chad Koller** is CEO of Skywood Recovery Center, a residential treatment facility. Chad's background in mental health will be a true asset to our Board. Welcome Josh and Chad!

We also said goodbye to several long-time board members as their terms have expired. A special thanks to **Rob DeWit**, **Jason Heystek**, and **Martha Betke** for all your time, expertise, and heartfelt dedication to our mission.



Josh Schultz



Chad Koller

You stood steady at the helm during some tremendous organizational growth and change.

Thank you!



Do you know someone who may need help with groceries? Maybe you have a friend who is interested in volunteering with a local organization this year? Tell them about Kalamazoo Loaves & Fishes!

'Like' and 'Share' KLF social media posts, **encourage others** to sign-up to receive our newsletters, or **host a virtual food/fund drive** to help stock pantry shelves! A little effort can help fight hunger in our community in BIG ways.

Thanks for spreading the word!



Left to Right: Samantha Mann, Jay Steeb, Humza Rahman, Larry Kelly, Seth De Los Santos, Jeff Herman, and Suzi Secondi.

Jay Steeb and **Samantha Mann** were brought on board as Services Assistants in Fall 2020. They are both cross trained to work in the pantry, the Call Center, and the home delivery program. **Humza Rahman** and **Larry Kelly** were hired in February 2020 as Services Assistants as well. Although primarily assigned to the home delivery program, Humza and Larry also help in the pantry when needed. All four are great additions to KLF and bring lots of new energy!

Although not new to KLF, **Seth De Los Santos** is new to the Services department. He was recently promoted from Warehouse Assistant to Melzer Pantry Coordinator. Seth joined KLF in March 2019 and has been a great help in the warehouse and at Mobile Food Distributions. **Jeff Herman** has moved from the Services department to the position of Warehouse Analyst. In this position, Jeff will review warehouse logistics, develop procedures to maximize efficiencies, and integrate new program elements. **Suzi Secondi** has been promoted to Warehouse Manager and will use her talents to oversee the daily operations of the KLF Warehouse. Suzi joined the KLF team in May 2020.



SPRING EVENT UPDATES

There will be no National Association of Letter Carriers' Food Drive this spring. Consider hosting a neighborhood food drive!

We won't host a Community Celebration this year due to COVID-19, but hope to resume the event next year.

MONTHLY GIVING COUPONS

GIVING COUPON:
MARCH
COUPON #206

Give from the heart!
Your generosity will have an immediate impact.

Donation Amount
\$ _____

Please send your contribution by April 2nd.

Food Wish List: Canned Fruit

GIVING COUPON:
APRIL
COUPON #207

Help breathe hope into a new season for someone else by making a donation.

Donation Amount
\$ _____

Please send your contribution by April 30th.

Food Wish List: Canned Tuna

Top 10 Food Drives

September 2020-January 2021

- Kzoo County Consolidated Dispatch Authority**
3012 lbs
- CRB Consulting Engineers**
1711 lbs
- Western Diversified Plastics**
1362 lbs
- St. Michael Lutheran Church**
1244 lbs
- Milwood Middle School**
1169 lbs
- Ashton Farms Neighborhood Children**
1093 lbs
- First United Methodist Church**
1084 lbs
- Hillside Middle School**
984 lbs
- College Panhellenic Council/IFC WMU**
885 lbs
- Prince of Peace Lutheran Church**
708 lbs

In addition to these organized food drives, we had an outpouring of generous food donations from individuals, community gardens, and grocery stores. Thank you!

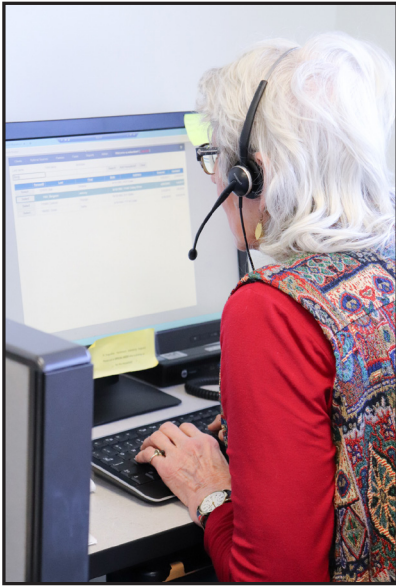

SELF-DECLARATION OF NEED

Allowing clients to access our food programs through **self-declaration of need** is an important first step in providing equitable service. Hunger is a multi-faceted issue, and we're better able to meet each client's unique needs when we don't have stringent eligibility requirements. From the grandparents who have suddenly found themselves caretakers of grandchildren to the working mom who has been furloughed due to the pandemic—oftentimes our clients face unforeseen situations that don't allow them to wait to qualify for federal or state food programs because they're in need of help right now. When you are feeling overwhelmed and anxious, even the smallest barrier can seem enormous. At the end of the day, feeding people is KLF's primary concern and where we spend our energy.

Since March 2020, we've provided

84,956

four-day food orders to clients.

Left: A KLF Call Center volunteer helps a client set-up a same-day pantry appointment for groceries.

HUNGER AND HOMELESSNESS

Homelessness is a complex and multi-layered issue. A roof over one's head is something we tend to take for granted but, when it is not attainable, it complicates many aspects of life. Though Kalamazoo Loaves & Fishes has always supported individuals who are homeless or in transitional housing, this past year provided the opportunity to dig a lot deeper and assist those individuals and families in a more customized way.

For more than three years, we have regularly connected with local homeless encampments to identify needs and make food deliveries. We are currently working closely with Integrated Services of Kalamazoo, Open Doors, Healthy Babies Healthy Start, and Urban Alliance to support residents to meet multiple needs at the same time. For example, there was a recent effort to move community members to the Knights Inn to get them temporarily off the street during cold winter weather. This collaborative, inter-agency assistance allows for residents to access multiple services simultaneously, including regular access to food.

For KLF, food is a basic human right. One major complication of properly serving individuals and families in transition is the lack of cooking facilities or cold storage for perishable food. Thanks to weekly visits by key KLF staff, we have gotten a great deal of feedback regarding the food that is most desired and most useful. Non-perishable food that is ready-to-eat with high levels of protein and calories, such as canned ravioli or hearty stews, are items that typically work well. Smaller, more frequent food packs make more sense for some residents due to storage issues. What we have learned the most from our experiences is that each situation is unique. It is important to listen, learn and serve as a connector to other non-food related community resources.



Bill Brown, KLF Delivery Coordinator, sets up a food storage area at the Knights Inn.

WELCOMED AND NEEDED FOOD DONATIONS

The items below work well for those in transitional housing, and also for children who need easy-to-make meals.



Protein Drinks

Pop-Top Stews/Hearty Soups

Granola or Protein Bars

Trail Mix

Juice Boxes/Bottled Water

Beef Jerky

Fruit Cups

Ready Meals/To-Go Lunch Kits

Pop-Top Canned Meats



CONNECTING WITH FAMILIES

With Kalamazoo Public Schools operating on a virtual model, our 12 school-based pantries have been closed since last March. Since that time, we've worked closely with Communities in Schools of Kalamazoo (CIS) to figure out alternative ways of supporting families with food insecurity. Several CIS Coordinators have frequently picked up food orders and delivered them to families. CIS and personnel from different Kalamazoo County schools have helped spread the word about KLF programs to their students and families. Yet, we felt we could do more. So we took the show on the road! Since November we've been rotating Mobile Food Distributions at school buildings throughout the county. Distributions have occurred at Kalamazoo Central HS, Loy Norrix HS, Phoenix HS, Comstock HS, Linden Grove MS, Spring Valley Elementary, Prairie Ridge Elementary, and Lincoln Elementary. These extra distributions have proven to be excellent outreach events by providing both food and information to families who hadn't visited KLF prior. We plan to continue these school distributions through the summer and will re-evaluate for the 2021-2022 school year. Once scheduled, school distributions are posted on our Facebook page and kzoolf.org.



Volunteers set-up for a mobile food distribution at Phoenix High School.



Reusable bags are filled with groceries and ready for delivery.

ONE YEAR ON THE BOOKS!

On March 17, 2020, KLF launched a service model to address the needs of the community during a global pandemic. It's hard to believe it has already been one year! Since last March, KLF has:

- o Adjusted to a curbside, pickup model at pantries
- o Served 1,546 new families
- o Launched a home delivery program that has served over 4,000 households
- o Provided over 84,956 four-day food orders
- o Held 112 Mobile Food Distributions serving over 10,100 households, including two each month at schools throughout the County
- o Worked closely with over 25 partner agencies and pantries to provide emergency food boxes and packs on a regular basis
- o Supported the basic needs of individuals who are homeless and/or in transitional housing by providing over 2,300 food packs and connecting them to additional resources in the community

FEDERAL AND STATE PACKAGES FIGHT HUNGER

In an effort to help those struggling to make ends meet during the pandemic, federal and state economic stimulus packages are providing a plethora of food resources to families. The ebb and flow of these benefits have impacted the demand for KLF services throughout the pandemic. While we've recently seen slow periods, we anticipate an increase in need this summer as some government assistance programs phase out.

The benefit changes include, but are not limited to, the following:

SNAP

- o 15% increase to the maximum SNAP benefits until September 30, 2021
- o Increase of about \$25 per person per month
- o Expands eligibility to college students

P-EBT

- o Virtual students eligible for free or reduced meals in schools will receive extra P-EBT funds. These are retroactive to September 2020 and will continue through June 2021. In districts that provide free and reduced for ALL students, like KPS, every student will receive these benefits.

UNEMPLOYMENT

- o \$300 per week federal unemployment subsidy that ends September 6, 2021.

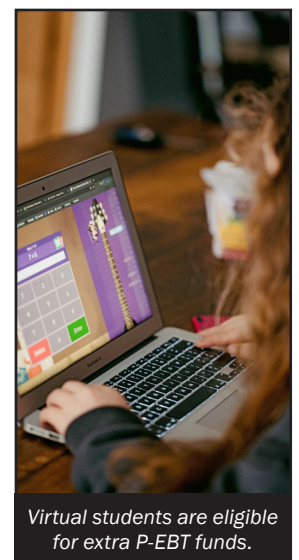

Virtual students are eligible for extra P-EBT funds.

Generous donations made to KLF in someone's HONOR. Donations made 11/1/20 - 1/31/21.

Heather Abood & Family
E. Joy Highhouse

Father Albert
Rosemary Barnum

Erin Alderman
Hannah Ramsey

John Allen & Kyle Keiser
Rick & Mary Halpert

Kelly & Jordan Alvey and Family
Samuel & Nancy Alvey

Amy Anderson
Norman Goodling

Mike & Susan Anderson
Rick & Mary Halpert

Jenny Argue
Nancy Anderson

Griffin Ashby-Wade
Vicki Ashby

Lochlan Ashby-Wade
Vicki Ashby

Kalan Ashby-Wade
Vicki Ashby

Patricia Asher
Zach Asher

Ben & Marcia Atchison
Barbara A. Rider & Frederic W. Sammons

Joan B. Atwell
Susanne Butters

AVB
HVE, Inc.

Elissa & Benjamin Avner
Dorothy & Larry Tydings

Harriet K. Avner
Carole & Gregg Nelson

August & Stuart Bade
Jennifer Field & Family

Barb & Dick Baker
Barbara A. Rider & Frederic W. Sammons

Barbara Barber
Dan Barber

Richard & Lori Barnes
Rick & Mary Halpert

David & Jan Barrett
Mike & Valencia Barret

Todd Zimmerman & Cherie Barton
Mark & Mary Sue Hoffman

Sue Beadling
Corinne Herschleb

Michael Beauchamp-Cohen
Mary & Zolton Cohen

Oliver & Kim Bendorf
Carl Bendorf

Martha Betke
Durrell & Marsha McKenzie

Sue Beute
Jason Kohn
Nicholas Beute

Beyer Construction
HVE, Inc.

Biden & Harris
William Johnson

Jessie & Ben Bierlein
Philip Hamburg
Sharon & Don Schmidt

Bob Black
Jessica Black

The Black-Biber Family
Patrick Pond & Constance Black-Pond

Jenn Bober
Norman Bober

Danielle Bodelson & Tom Schneider
Peter & Holly Schneider

Richard Bogema
Audrey Taylor

The Borenstich Family
Addissy House

Borgess Volunteers
Kathleen Rooney

Barbara Boron
Kurt & Cathy Hildorf

Cindy Boven
Kathleen Barnes

John & Leora Bowden
Rick & Mary Halpert

Meryl Brady
Iris Camer

Bronson Post-Acute Team
Norman & Laura Hamann

Ron & Linda Broughman
Mike & Jenny Broughman

Mark & Jennifer Brown
Dawn Rouse

Sid & Carol Brown's 60th Anniversary
Joseph & Betty Hirschfield

Michael Budas
Robert & Rhonda Budas

Betty & Tom Bultman
Denise Rable

The Burleson Family
Kathie Young

Jackie Camer
Iris Camer

Kathlene Campbell
Schupan & Sons, Inc.

Shirley Carey
Roger & Lois Loeffler

Patricia Carlin
Don & Pamela Kingery
Elizabeth Henderson & David Posther

Margaret Carr's Birthday
Barbara Guse

Sue & Larry Carter
Carol & Miles Scharfenberg

Christine Castle
Marianne Andreach

Kathleen & Kyle Chapman
Su Bibik

Jim Chenoweth, DVM
Kathleen & James Chenoweth

Christ Child
Tanya Kyles

Michael, Natalie, Anna, Jack & Emily Chiles
Richard & Barbara Baker

Christmas
John & Connie Williams

Staff of People's Church
Rachel Lonberg

Robert Clark
Modus LLC

Rachel Close
Karla Close

Samantha Close
Karla Close

Carole Coggan
Joan Dyke

The Collingwood Family
Don Gansser

Sister Rita Agnes Costello
Rosemary Barnum

Hazel George Cottingim
Kristal & Alan Ehrhardt

Paula & Steve Cox
Jennifer Merrick

Jennifer, Jim, Liam & Natalie Coyle
David & Robin Bowman

Daniel Coyne & Linda Stieve
Thomas Coyne & Phyllis Erikson
Vicki Merlo

Jon & Nancy Crabtree
Amy Campbell

Beth Cramer
Jean Andrews

Angela Crocker
Joe, Caroline, Bryce, & Jack Pacula

Miles Crowe
Susan Shields

Dave DeBack & Michele Cudahy
Barbara DeBack

Corinne Cummins
Becky Bigelow

Lucy Cutler & Bret Standish
Sue Cutler

Sister Mary Anne Dalton
Rosemary Barnum

Sherry Davis
Rick & Mary Halpert

Barb & Lyon Day
Janice Smith

Mike & Nancy Deeb
Rick & Mary Halpert

Steven & Debbie DeHaan
Rick & Mary Halpert

Jane DeLisser
Neil Gram

Susan Dennis
Rick & Mary Halpert

Tom Dent & Suzy Vanderberg-Dent
Rick & Mary Halpert

Sharon & Joe Dery
Christine Thommen

Jim Deters
Sarah Deters

DeVries & Onderlinde Builders
HVE, Inc.

Dan, Kris, & Sis Dewitt
Nancy Nord

Braxtyn & Teegan DeZwarte
Ann DeZwarte

Diekema Hamann Architecture
Inpro Corporation

Bob & Sarah Dimond
Rick & Mary Halpert

Steve & Marianne Dragicevich
Andy, Kim & Chad Dragicevich
Thom & Julie Coles

Steven Dreher
Holly Dreher

Drug Treatment Court
Charles Stozicki

Casey Duguay
Emily Duguay

Joan & David Dyke
Brad & Sarah Dyke

Liz Dykhouse
Kristin Tyrrell

Dr. & Mrs. Kim Eagle
Rick & Mary Halpert

Patrick East
Carolyn & Jeff Joswig-Jones

Kathy Eckstein
Susan Cataldo

Tom & Nancy Edmonds
Kathy & Dennis Vollink
Kim Rozell & Lucinda Edmonds

Eichelburg Builders, LLC
HVE, Inc.

Scott & Debbie Ellard
Lauren Denny

Lena Ellinger
Clarideth Plott

Jessica English
Catherine Ellis

Essential Workers
Roxanne & Jim Frey

The Ken Eubank Family
Rosemary Barnum

Meg Evans & Ross Jensen
Richard & Holly Jensen

Dave & Valerie Flagler
Sara, Jenn, & Andrew Westin

Jim & Laurie Flowerday
Tiffany Buschini

Tom & Jean Foghino
Wester Dental Care, P.C.

Nancy Ford
Gretchen Cryer
Mimi Turque

Ford & Vada Fournier
Melissa & Pasquale Intindola

Fox Custom Builders
HVE, Inc.

Morgan & Thomas Freemire
Paul & Alice Asmus

Ellen & Don Frisinger
George & Nancy Amar

Frontline Workers
Sara & Tim Nemeth

Janie & Rick Gerteisen
Christine Thommen

Martin Glista
Julie Rogers & Edward Orloff

Sandra Glista
Mary Peterson

Steve Glista
Three Rivers Women's Club

Claus Globig
Casey Kreiger

Tom & Joan Goddard
Lori Franklin
Scott, Kelly, Ethan, & Ty Goddard

Goodwill Management Team
John Dillworth

Phillip Grabowski
Katy Grabowski & Family

Mary F. Graham
Mary H. Frede

The Graham-Palmer Family
Michael Burkholz
Michael Palmer & Barbara Graham-Palmer

Bev & Geoff Grambau
Constance Burt

Our Grandchildren
Dennis & Bonita Banghart

Ron & Carol Grant
Heather Thompson & Family

Jim & Linda Gregart
Rick & Mary Halpert

Jeannette Greselin
Louise Poirier & Robert Kildea

Marvin & Catherine Grostic
Janyce & John Huff

Kay Haas
Molly & Brian Stafford

The Chris Haber Family
Ann Haber

Lisa Hackbarth
Rick & Mary Halpert

Ed & Cathy Haines
Mike & Kristen Haines

Dr. Kevin Hallgren
Jan & Melvin White

Mike Halpert & Valerie Barajas
Rick & Mary Halpert

Dave & Elise Halpert
Rick & Mary Halpert

Sharon Hambley
Rosemary Barnum

Hawks Hollow Builders
HVE, Inc.

Beth Hawver
Catherine Ellis

Pamela Haywood
Sharon & D. Terry Williams

Becky Hazelhoff & Hazelhoff Builders
S.A. Morman & Co.Healthcare Workers

Child & Family Psychological Services

Evelyn Headings
Evelyn & David Headings

Brad & Autumn Hearon
Rick & Mary Halpert

Ray & Sue Hendriksma
Chad Aldrich and Family

Arnold F. Hentschl, DVM
Matthew Early & Mary Hentschl-Early

Jeff & Jan Herrington
David Briggs

Pat & Don Hetrick
Corinne Herschleb

The Hickman Family
Julia Robb-Herbert

Dr. Stephen E. Higgins
Rick & Mary Halpert

Kathryn Hillenbrand
Mary Peterson

Jeffery Smith & Nancy Hilleren
Darla Betts

Tom & Linda Hitch
Rick & Mary Halpert

David Hodgkins
Melody Langeland

Hoogstraten Builders, Inc
HVE, Inc.

Barb Hopps
Kathleen Grace

Mary Houser
Donald & Jean Johnson

Kathy Hovermale & Doug Smith
Tiffany Buschini

Dan & Jackie Hughes
Bettina Meyer & Sue Schultz

Jaime Huneke
Wester Dental Care, P.C.

David Hyzer
Tom & Nancy Small

Zadie Jackson
Barbara A. Rider & Frederic W. Sammons

Jeff, Ali, Lochlan & Mira
Eric Schmidt

Eric Jensen
Richard & Holly Jensen

John & Elise
Adele & Richard Paxson

Michael & Trina Johns
Joseph Mauro

Bill & Jeannette Maxey
Robert & Patricia Townsend

Prudence D. McCabe
Betty Lujan-Roberts & Arthur Roberts

Amy McClain
Karen McPhail

Bob & Judy McClelland
Tim & Pat McClelland

The McFarlan Family
Lisa & Tim Maher and Family

Gordon & Judy McGowan
Kimberly McGowan
Matthew McGowan

Drew & Barb Meinema
Andrea Meinema-Macklin & Connor Macklin

Jim & Cindy Mejeur
Jack Westendorp

Katie Melvin
John Williams

Alan & Rhonda Messinger
Rick & Mary Halpert

The Miano Family
Kathie Young

Margaret Miktuk
Cheryl & Pat McKenna

Curtis C. Miller
Karen Miller

Fred & Barbara Miller
Lisa & Brad Miller

Jerry & Susan Miller
Rick & Mary Halpert

Willi Mills
Matt, Joy, Gabe & Maggie Mills

Kara J. Milton
Nanette Pearson

Gary Mitchell
Erik Mitchell

Jerry & Cathy Molitor
Ronald & Joan Molitor

Matt & Cathy Moorman
Marcene Telfer

Bethany Morris' Birthday
Robert & Barbara Critz

Lynn Morris
Rita & Horst Achenbach

Rev. James Morris
Brian, Nancy, & Harry Morris

Elaine Mueller
Art Mueller

Tom & Brenda Mutton
Kim Strunz

My Family
Teresa Springer

My Grandchildren
Linda S. Fox

My Grandson Bryce
Linda Draper

My Mom and Dad
Pete Poel

Mike & Sue Nave
Rick & Mary Halpert

Char & Boyd Naylor
Diane Naylor

Dan & Jackie Needham
Lynnette Reeves

Melyssa Negri
Alice & Mark Eriandson

Terry & Gail Nelson
Rick & Mary Halpert

Sandy Newman
Rick & Mary Halpert

Donald Niebrugge
Michael & Peggy Warlick

Steve & Constance Nitsch
Rick & Mary Halpert

Earl & Tamara Norman
Adam Anderson

Helen L. Norris
David Norris

The Macatawa Gang
Aileen Greanya

Dr. Susan MacManus
Kim Strunz

Dean Madonia
Rachel Walker

Ken & Rachel Magerman
Roger Magerman

The Makie and Simmons Families
Jane Simmons

Bill & Debbie Mann
Dad & Annette Davis
Zachary & Allyson Scott

Keith Marotti
Rich Marotti & Family

Jim & Michele Marquardt
Rick & Mary Halpert

Jeff & Erin Marsh
Julie & Sean Hickey

Woody & Shirley Massey
Rick & Mary Halpert

Jessica Mathias
Andrea & Jeffrey Lobel

Dave Matyas
Alana Matyas-Brower

Kristine Mauro
Joseph Mauro

Bill & Jeannette Maxey
Robert & Patricia Townsend

Amy McClain
Karen McPhail

Bob & Judy McClelland
Tim & Pat McClelland

The McFarlan Family
Lisa & Tim Maher and Family

Gordon & Judy McGowan
Kimberly McGowan
Matthew McGowan

Drew & Barb Meinema
Andrea Meinema-Macklin & Connor Macklin

Jim & Cindy Mejeur
Jack Westendorp

Katie Melvin
John Williams

Alan & Rhonda Messinger
Rick & Mary Halpert

The Miano Family
Kathie Young

Margaret Miktuk
Cheryl & Pat McKenna

Curtis C. Miller
Karen Miller

Fred & Barbara Miller
Lisa & Brad Miller

Jerry & Susan Miller
Rick & Mary Halpert

Willi Mills
Matt, Joy, Gabe & Maggie Mills

Kara J. Milton
Nanette Pearson

Gary Mitchell
Erik Mitchell

Jerry & Cathy Molitor
Ronald & Joan Molitor

Matt & Cathy Moorman
Marcene Telfer

Bethany Morris' Birthday
Robert & Barbara Critz

Lynn Morris
Rita & Horst Achenbach

Rev. James Morris
Brian, Nancy, & Harry Morris

Elaine Mueller
Art Mueller

Tom & Brenda Mutton
Kim Strunz

My Family
Teresa Springer

My Grandchildren
Linda S. Fox

My Grandson Bryce
Linda Draper

My Mom and Dad
Pete Poel

Mike & Sue Nave
Rick & Mary Halpert

Char & Boyd Naylor
Diane Naylor

Dan & Jackie Needham
Lynnette Reeves

Melyssa Negri
Alice & Mark Eriandson

Terry & Gail Nelson
Rick & Mary Halpert

Sandy Newman
Rick & Mary Halpert

Donald Niebrugge
Michael & Peggy Warlick

Steve & Constance Nitsch
Rick & Mary Halpert

Earl & Tamara Norman
Adam Anderson

Helen L. Norris
David Norris

Chuck & Lana Ocvirek
Anastastia, Kalani, Alisha & Kenny Packer

Patricia Schrum
Ashley Packer
Emily Mainstone
Scott Schrum

Jean Ogilvie
Missy Pluta

Father James O'Leary
Rosemary Barnum

Dr. Roy Olton
Richard & Barbara Baker

Carl & Linda Orringer
Rick & Mary Halpert

Joan Osborn
Andrew & Kelsey
Erin & Kenny
Lauren & Curt Smith
Scott & Shirlyn
Stephanie & Charlie

Our Children & Grandchildren
Randy H. & Donna L. Seilheimer

Sarah Paar
John Fink & Zaide Pixley

Greg & Jean Pardee
Don & Kathie Raklovits

Jason & Tori Pardee
Don & Kathie Raklovits

Steve & Andrea Parker
Carol & Miles Scharfenberg

Sarah Parr
Zaide Pixley & John Fink

Kathy & Dale Peerbolte
Joe, Christina, Jack & Veda Arndt
Joseph Schreiber

Penning and Sons
HVE, Inc.

Alex & Mandy Perl
Barbara Perl

Melanie Perry
Robert C. Keller

Carolyn Pesheck
Elizabeth Comstock

Ellen L. Plano
Jay & Stephanie Plano
Vicki Plano Clark & Mark Clark

Dan Pope
Barb & Dan Barber

Rob & Rebecca Potter
Marie Korbely

Dr. & Mrs. Jai Prasad
Rick & Mary Halpert

Rich, Heather, Rachel & Madeline Provost
Rick & Mary Halpert

Steve & Jody Pine and Family
Ronald Mosher

Dr. Rita Raichoudhuri
Sarah Bierema

Father Paul Redmond
Anita Latulippe

Kenneth Reid
Heather Reid
Walter Soellner

Jill Reynolds
Lauralee Pierce

Steve & Kathy Rhodes
Rick & Mary Halpert

Jonathan Riccio
Anthony & Judith Riccio

Michael F. Rice
Millie Lambert
Rosemary Barnum

Eleanor Riley
Andrea Thompson

Karis & Mark Robbins
Nina Consolatti

Jerry & Elaine Robert
Jay Roberts and Family

Betsy Roelichen
Rosemary Barnum

Mary Lou Rohwer
Sara Mounger

Erin Rolfe
Michele Becker

Dr. Candace Ross
Catherine Ellis

Mr. Jeffrey Rostami
Bettina Meyer & Sue Schultz
Steve & Sue Ossewaarde

Marcia Royer
Results Realty

Abby Ruonavaara
April Schmidt

Joseph Sablan
Jofrid, Steve, & LaVonne Stavig

Sharon Sankarsingh
Alisa DuBois

Joshua Satarino
Clare Kolevar

Scott & Bonnie Sawusch
Rick & Mary Halpert

Bailey Cole Scheu
Deborah Scheu

Gabriel Scheu
Deborah Scheu

Loren Scheu
Deborah Scheu

McKean Rand Scheu
Deborah Scheu

Brian & Julie Schneeberger
Hans & Rebecca Anderson and Family

Patricia Schrum
Ashley Packer
Emily Mainstone
Scott Schrum

Norm & Anita Seiler
Your Son

Jack & Gloria Shearer
Richard & Barbara Baker

Lea Ann Shearer
Richard & Barbara Baker

Deloris Shiits
Kay Moon

Kathy Shurtz
Jenny Sanderson
The Q Family

Beverly J. Siemers
Daniel & Patricia Corse

Scott & Cheri Sikkenga
Darla Betts

Simmons Home Builders
HVE, Inc.

Max & Barb Sine
Sara Sine

Dave & Jill Sluyster
Rick & Mary Halpert

Jack & Roy Ann Smith
Donna & Jay Emerson

John & Linda Smith
Jill Washburn

Jeffrey D. Smith
Julia Smith

Daniel Smith
Louise Poirier & Robert Kildea

The Snow-Beck Family
Karen Adams

Tom & Amy Sommerfeldt
Mary & Jim Grace

John & Gail Sommerfeldt
Mary & Jim Grace

Marianne S. Speck
Roy & Sandy Howard

Dr. & Mrs. James Stanley
Rick & Mary Halpert

Teresa Stannard
Bettina Meyer & Sue Schultz

Brian Stephenson
LeAnne & Carl Fried

Stetler Construction
HVE, Inc.

Eric Strand
Elizabeth Strand

Mike & Sallie Stripp
Rebecca Stripp

Sy, Johnathan & Kristiana
Howard & Robyn Robinson

Janet Sydlaske
Rick & Mary Halpert

Lisa & Greg Teall
Donna Watson

Theo & Stacy's Downtown
Mariann Barnard

Linnaea & John Thomas
Sean McCann & Priscilla Lambert

Logan Thomas' Birthday
Don & Pamela Kingery

Marilyn Thornburg
Rosemary Barnum

The Tiderington Family
Lee & Kris Dyer
Thomas & Jan Tiderington

Tyrian, My Nephew
April Schmidt

John & Carol Trittschuh
Rick & Mary Halpert

President Donald Trump
Alisa & Jordan Simpson

Tuesday Bridge Gurup
Shirley & Allan Heavy

Emily Turner Hollman
Ann & Jim Kroner

Abbey & Zach Ufkes
Paul & Alice Asmus

Bill & Ruth Ann Uggen
Joan Dyke

Sister Marie Ursula
Rosemary Barnum

Laura R. Van Vlack-Ailes
Steve & Sue Ossewaarde
Laura Van Vlack
Nancy & Nicholas Booms

VanDam & Krusinga Building and Restoration
HVE, Inc.

Lou Ann Van Den Bos
Robert & Joni Van Den Bos

Laura & Terry Vandermeer
Barbara A. Rider & Frederic W. Sammons

Don VanderMeer
David & Sandy Rozelle

Steve & Margaret Vanderwoude
Jacqueline Wylie & Marlin Gerber

Jim & Linda VanSweden
Lynsey VanSweden

Sister Betty Veenhuis
Rosemary Barnum

Jessica Veldkamp
Rick & Mary Halpert

Chris & Kate Versalle
Marissa Versalle & Brandon

Pat Vinge & Michael Wood
Paula Shelhamer

Visser Construction, LLC
HVE, Inc.

Aneesa & Ben Vitale
George & Nancy Amar

David & Linda Wagner
Susan DeVries

Julie & Jonathon Waldron's 23rd Anniversary
Bill & Sheri McKinstry

Sister Mary Joan Walsh
Rosemary Barnum

Carol L. Warner
Charles & Marva Dickson

Dorothy Warner
Mike & Valencia Barret

Stephanie Watson
Judith Marks

Gloria Lamkin Webster
Chuck & Ginger Spaniolo

Weissert & Kakabeeke of Raymond James
Donald & Jean Johnson

Lisa Welniak
Rick & Mary Halpert

Stuart & Mary Werner
Scott Werner

Western Diversified Plastics/MOL-SON
Catherine Cowles

Steve & Debbie Weston
Rick & Mary Halpert

Michael, Stephanie, Paul & Nicholas White
Richard & Barbara Baker

Governor Gretchen Whitmer
Sarah Bierema

Robert & Marcia Wielenga
Scott & Kristen Wielenga

Paul & Linda Wienir
Stuart & Tamara Ostrowsky

Trish & Verle Witta
Christine Friesen
Susan Ochs

Mark & Lizz Wilkinson
Mary Wilkinson

Bryan & Haley Wilkinson
Mary Wilkinson

Frank & Bobbie Willis
Rick & Mary Halpert

Jack & Lenore Wilson
Robert & Lois Ostrowski

Laurie Windover
Rosemary Barnum

WMU Student Volunteers
Lori & Barclay Johnson

Dale & Mary Wood
Dana Wood

Steven Yankoviak
Philip Evans

David Yeomans
Julianne Woods

Mary Yoh
Joan Dyke

Lys Buck & Liz Yoon
Jan Yoon

Brian Yost
Nathan Yost

Mary Young
Karia Close

The Young Family
Kathie Young

Maria Zerweck & Dr. Bob Hu
Rick & Mary Halpert

Zion Lutheran Church
Tammy Parat

DATABASE UPDATES?

For corrections, mailing updates, or to change how your newsletter is delivered (via USPS, email, or both), please contact Mandakini Brophy at 269.488.2617 ext. 206 or Mandakini@kzoolf.org.



Promoting a Hunger-Free Community Since 1982

NONPROFIT ORG.
US POSTAGE
PAID
KALAMAZOO MI
PERMIT NO. 1693

901 PORTAGE STREET
KALAMAZOO, MICHIGAN 49001-3005

FOOD REQUEST LINE: 269/343-3663
P 269/488-2617 · F 269/343-3669
WWW.KZOOLOF.ORG

Our Mission

Kalamazoo Loaves & Fishes will feed hungry people and engage our community in the fight to end hunger.

Our Values

- Respect
- Diversity & Inclusion
- Stewardship & Accountability
- Integrity
- Collaboration
- Urgency
- Service



THANK YOU

TO OUR VOLUNTEERS, DONORS, AND COMMUNITY PARTNERS

Your support has made our work possible throughout the pandemic.



LATE WINTER/EARLY SPRING 2021

CONNECT WITH US



KALAMAZOO LOAVES & FISHES IS A



STAFF / BUSINESS OFFICE

269.488.2617
Mandakini Brophy, Dev. & Communications Coord.
Bill Brown, Delivery Coordinator & Program Float
Jillian Bryant, Program Coordinator
Carol Cormack, Office Coordinator
Seth De Los Santos, Melzer Pantry Coordinator
Greta Faworski, Senior Director of Resource Development
Lizbeth Fuentes Rosas, Program Coordinator
Kristen Heggie, On-Call Program Coordinator
Jeff Herman, Warehouse Analyst
Jennifer Johnson, Executive Director
Larry Kelly, Program Assistant

EXT.
206 Ray Kuerth, Volunteer Coordinator
221 Samantha Mann, Call Center & Pantry Assistant
210 Nate Mattson, Financial Analyst
222 Gina Nowling, Douglass Pantry Coordinator
221 Humza Rahman, Program Assistant
208 Jada Redd, Administrative & HR Coordinator
201 Suzi Secondi, Warehouse Manager
201 Bob Stansifer, Warehouse Director
214 Jay Steeb, Program Assistant
213 Sam Waldron, Warehouse Assistant
217 Nadina Williams-Barrett, Comm. Engagement Manager

EXT.
209
221
207
225
217
224
211
212
221
217
218